

IMPORT, EXPORT INSPECTIONS OF ANIMAL & ANIMAL PRODUCTS

Dr M E MACHEDI

DIRECTORATE: INSPECTION SERVICES

11 MARCH 2021

NATIONAL SPS WORKSHOP



CONTENT OUTLINE

1. INTRODUCTION
2. LEGISLATIVE MANDATE
3. IMPORT CONTROL SYSTEMS
4. EXPORT SYSTEMS
5. PORT OF ENTRY
6. CHALLENGES
7. ELECTRONIC IMPORT SYSTEM
8. CONTACT DETAILS



agriculture, land reform
& rural development

Department:
Agriculture, Land Reform and Rural Development
REPUBLIC OF SOUTH AFRICA



1. INTRODUCTION

- RSA as a member of WTO with obligation to implement WTO-OIE trade agreements
- Aim is to ensure the safety of terrestrial animals and products during trade
- Importation of animals and animal products carries a degree of disease risk to the importing country
- Inspection Services is tasked to implement measures to reduce or manage risks through legislation – as supported by the OIE Terrestrial Animal Health Code
- Risk analysis of the OIE makes provision for identification, assessment, management and communication of risks



2. LEGISLATIVE MANDATE

- According to the Constitution of RSA (Act 108 of 1996), section 27 (1) (b) regarding health care, food, water & social security states that every citizen should have access to sufficient, safe food & water
- Animal Diseases Act, Act 35 of 1984, section 6 (1)(a) “No person shall import into or convey in transit through the Republic any animal, parasite or contaminated or infectious thing except under the authority of a permit and in compliance with any condition imposed in such permit”
- Meat Safety Act, Act 40 of 2000, section 13 (1)(a) “No person may import any meat into the Republic except on the authority of a permit issued by the national executive officer”



3. IMPORT CONTROL



- Pre-border control



- Border control



- Post-border control



rural development
& land reform

Department:
Rural Development and Land Reform
REPUBLIC OF SOUTH AFRICA

3.1 Pre-border control

- Risk analysis
- Approval of export facilities
- Permit and certification
- Identification of animals and/or products
- Quarantine
- Diagnostic tests

3.2 Border control

- Pre-clearance
- Document evaluation
- Inspections
- Investigations & decisions i.e. release, rejection etc.
- Stakeholders – DALRRD, SARS, SAPS, Port Health, RTMC, Clearing agents

3.3 Post-border control

- Post-import quarantine & tests
- Movement of consignments
- In-transit movement
- Re-export, non-manipulation
- Confiscation
- Destruction

4. EXPORT CONTROL

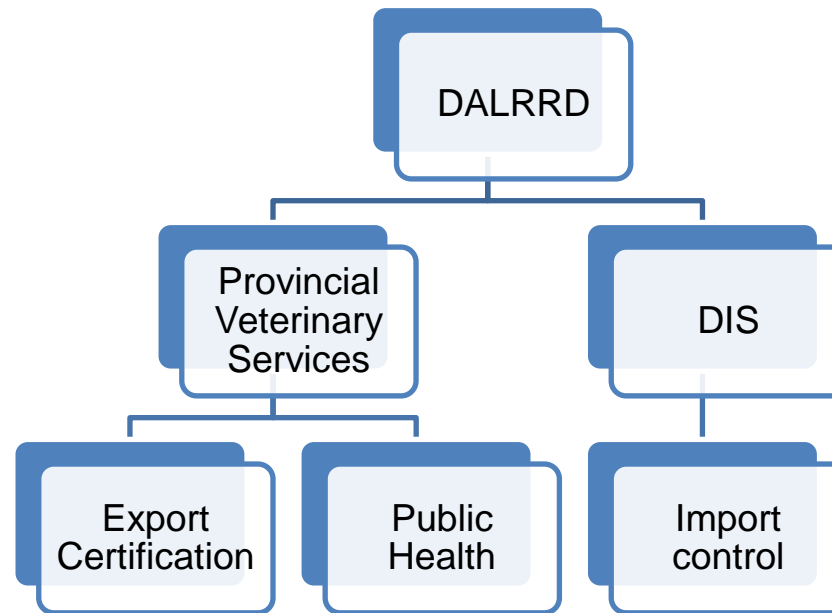

5. PORT OF ENTRY

- 72 ports of entry (sea, land & air)
- 2 official quarantine stations (CPT & KP)
- Veterinary Import Permit (VIP)
- Veterinary Health Certificate (VHC),
- Animal Improvement Permit (AIP),
- Bill of Entry/ CN1 &2,
- **COMPLIANCE!!!**

6. CHALLENGES

- Capacity
- Manual system – restricted agility
- Skewed systems across ports of entry
- Risk communication
- Fragmented legislation
- Traceability

7. ELECTRONIC IMPORT SYSTEM

- Facilitate safe trade
- Responsive system
- Accurate reporting
- Provide live data for risk assessment projects
- Efficiency
- Ease of interaction with exporting Veterinary Authorities
- Alignment with governmental strategic objectives

7. ELECTRONIC IMPORT SYSTEM

- Automation - permit → release
- Interface with OGA (SARS, PH)
- Interface with LIMS
- Traceability system
- Technical support
- Build on E-Cert system

8. CONTACT DETAILS

<u>Manager</u>	Station	Tel	Cell #	Email
Dr M E Machedi	Deputy Director (Acting)	012 309 8703	060 973 3536	malehom@dalrrd.gov.za
Dr M E Machedi	City Deep	011 390 7500	060 973 3536	malehom@dalrrd.gov.za
Dr T Pillay	Durban	031 368 8564	076 289 1027	TrishantaP@dalrrd.gov.za
Dr S Soni	Durban	031 368 8503	071 903 3304	Sharons@dalrrd.gov.za
Dr R Naidoo	Kempton Park Quarantine	011 393 7980	060 973 4323	romonan@dalrrd.gov.za
Dr I Burnard	Port Elizabeth	041 585 8907	082 829 8512	ianb@dalrrd.gov.za
Dr D Olivier	Cape Town (Acting)	021 421 0270	060 973 0500	donnaO@dalrrd.gov.za
Dr D Olivier	Milnerton Quarantine	021 526 3261	060 973 0500	DonniaO@dalrrd.gov.za



- THANK YOU & QUESTIONS

